

- surviving by mosaicism. *Clin Genet* 1986; 29:321-324.
8. Foster CM, Ross JL, Skawker T, et al. Absence of pubertal gonadotropin secretion in girls with McCune-Albright syndrome. *J Clin Endocrinol Metab* 1984; 58:1161-1165.
 9. Harris WH, Dudley HR, Barry RJ. The natural history of fibrous dysplasia: an orthopaedic, pathological, and roentgenographic study. *J Bone Joint Surg* 1962; 44-A:207-233.
 10. Johns WD, Gupta SM, Kayani N. Scintigraphic evaluation of polyostotic fibrous dysplasia. *Clin Nucl Med* 1987; 12:627-631.
 11. Edeburn G, Mortensson W. Value of bone scan in the McCune-Albright syndrome. *Acta Radiol Diag (Stockh)* 1986; 27:719-721.
 12. Machida K, Makita K, Nishikawa J, Ohtake T, Iio M. Scintigraphic manifestation of fibrous dysplasia. *Clin Nucl Med* 1986; 11:426-429.
 13. Fitzer PM. Radionuclide angiography, brain and bone imaging in craniofacial fibrous dysplasia (CFD): case report. *J Nucl Med* 1977; 18:709-712.
 14. Johns WD, Gupta SM, Kayani N. Scintigraphic evaluation of polyostotic fibrous dysplasia. *Clin Nucl Med* 1986; 12:627-631.
 15. Lee PA, Van Dop C, Migeon CA. McCune-Albright syndrome: long-term follow-up. *JAMA* 1986; 256:2980-2984.
 16. Tanner J. *Growth at adolescence*. Oxford: Blackwell; 1978:28.
 17. Van Horn P. Fibrous dysplasia: a clinical pathologic study of orthopedic surgical cases. *Mayo Clin Proc* 1963; 38:175-189.
 18. Kaplan FS, Fallon MD, Boden SO, Schmidt R, Senior M, Haddad JG. Estrogen receptors in bone in a patient with polyostotic fibrous dysplasia (McCune-Albright syndrome). *N Engl J Med* 1988; 319:421-425.

(continued from page 5A)

FIRST IMPRESSIONS

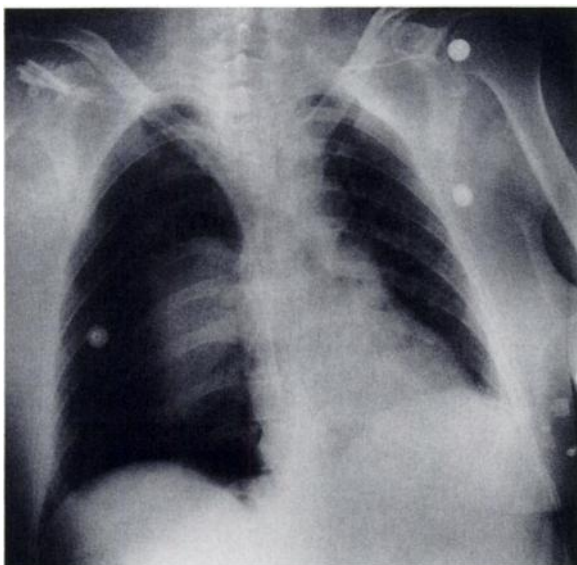

ACQUISITION INFORMATION:

A 57-yr-old female with multiple medical problems was admitted to the MICU with fever of unknown origin and hypotension. A ¹¹¹In-labeled leukocyte scan was performed to localize a septic source. The WBC scan demonstrates a relative photopenic defect of the lateral right lung field extending from base to apex. Immediately medial to this defect is an area of increased activity. A CXR performed 24 hr prior to this study was unremarkable.

A supine AP CXR, performed immediately after the WBC study demonstrated a right tension pneumothorax. A right subclavian central line had been placed 36 hr prior to study.

TRACER:

Indium-111-labeled autologous WBC

ROUTE OF ADMINISTRATION:

Intravenous injection

TIME AFTER INJECTION:

24 hr

INSTRUMENTATION:

Siemens Body Scan

CONTRIBUTORS:

J.K. St. George, J.D. Slavin Jr., P.B. Hoffer

INSTITUTION:

Yale-New Haven Hospital, New Haven, CT