

LUNG FUNCTION STUDIES USING SHORT-LIVED ^{81m}Kr AND THE SCINTILLATION CAMERA

Y. Yano, J. McRae and H. O. Anger

Donner Laboratory of Medical Physics and Biophysics, University of California, Berkeley, California

Studies of pulmonary function with radioisotopes usually involve the evaluation of regional pulmonary perfusion with labeled aggregates or the assessment of pulmonary ventilation and exchange capacity with radioactive gases. Most perfusion studies are now being done with aggregated particles of albumin or hydrous ferric oxide labeled with radionuclides such as ^{131}I (1), ^{99m}Tc (2) or ^{113m}In (3). Ventilation and exchange studies are being done with the radioactive inert gases ^{133}Xe (4) and ^{85}Kr . Other studies are being done with the very short half-life gases such as ^{15}O , ^{11}CO and $^{11}\text{CO}_2$ (5). These latter isotopes must be used near the cyclotron where they are produced.

We have investigated the radioactive gas ^{81m}Kr for both pulmonary perfusion and ventilation studies with the Donner Laboratory scintillation camera as a further development of generator-produced short-lived radioisotopes for visualizing blood vessels and organs (6).

Krypton-81m, which decays with a half-life of 13 sec, can be milked every few minutes from its 4.7-hr parent, ^{81}Rb . Krypton-81m has a gamma-ray energy of 190 keV, which is better for use with the scintillation camera than the 81-keV gamma-ray energy of ^{133}Xe .

Figure 1 shows the decay scheme for both the 4.7-hr ^{81}Rb parent and the 13-sec ^{81m}Kr , which decays by isomeric transition and emission of 190-keV gamma rays (65% abundant and 35% internally converted) to ^{81}Kr . The ^{81}Kr then decays by electron capture with a half-life of 2.1×10^5 years to stable ^{81}Br (7).

MATERIALS AND METHODS

The parent nuclide, ^{81}Rb , is produced by irradiating about 400 mg of reagent grade NaBr with 50-MeV alpha particles in the Lawrence Radiation Laboratory 88-in. cyclotron. The nuclear reaction on the nonenriched, 49.5%-abundant ^{81}Br is $^{81}\text{Br}(^4\text{He}, 4n)^{81}\text{Rb}$, and it has a threshold energy of 30.8 MeV. The yield of ^{81}Rb averaged from four production runs is 2.9 mCi/ $\mu\text{A}\cdot\text{hr}$ using an average beam current of 15 μA .

The thickness of the NaBr target is < 0.025 in. to prevent the 50-MeV alpha particles from being degraded below 30 MeV in the target, thereby minimizing the $^{81}\text{Br}(^4\text{He}, 3n)^{82m}\text{Rb}$ reaction. However, the ^{82m}Rb that is produced decays to stable ^{82}Kr in the generator and does not interfere with ^{81m}Kr studies. The $^{81}\text{Br}(^4\text{He}, 2n)^{83}\text{Rb}$ reaction produces 10^{-3} part of unwanted ^{83}Rb ($T_{1/2} = 1.8$ hr), which decays to ^{83}Kr ($T_{1/2} = 83$ days). Natural bromine contains 50.5% ^{79}Br , which produces ^{79}Rb by the reaction $^{79}\text{Br}(^4\text{He}, 4n)^{79}\text{Rb}$. Rubidium-79 decays with a half-life of 24 min to ^{79}Kr ($T_{1/2} = 1.45$ days). The long-lived ^{79}Kr and ^{83}Kr are washed from the ion-exchange column in a pre-elution. Because of the large differences in half-life, ^{81m}Kr rapidly builds up to its maximum yield while only negligible amounts of ^{83}Kr and ^{79}Kr are produced in the 5–10-min intervals between elutions.

Rubidium-81 could also be produced by ^3He particles from a small cyclotron, either by the nuclear reaction $^{81}\text{Br}(^3\text{He}, 3n)^{81}\text{Rb}$, Q-value-12.2 MeV, or $^{79}\text{Br}(^3\text{He}, n)^{81}\text{Rb}$, Q-value 6.6 MeV.

The radiation level from the NaBr target, after irradiation with 50-MeV alpha particles for 25 $\mu\text{A}\cdot\text{hr}$ is > 50 R/hr at 6 in. Because of this high radiation field, it is necessary to use at least 2 in. of lead shielding during the processing of the target material. All the processing of ^{81}Rb is done by tong operation from outside the shielded area.

The NaBr target material is washed from the powder plate holder with a stream of sterile distilled water into a sterile 250-ml flask and diluted to a volume of 125 ml. This dilution is necessary to reduce the concentration of NaBr, because salt solutions $> 0.5\%$ displace the ^{81}Rb parent from the ion-exchange column.

The parent ^{81}Rb is retained on strongly acidic cation-exchange resin composed of nuclear sulfonic acid exchange groups attached to a styrene divinylbenzene polymer lattice (Bio Rad AG 50 \times 4, 200–

Received Sept. 24, 1969; revision accepted April 29, 1970.

For reprints contact: Y. Yano, Donner Laboratory of Medical Physics and Biophysics, Univ. of California, Berkeley, Calif. 94720.

400 mesh). This resin is held in a specially constructed Pyrex column, 11 mm i.d. and 60 mm high, fitted with Luer-lock connections at the top and bottom. The operation and construction of the generator system have been described previously (8). The dilute solution of $^{81}\text{Rb-NaBr}$ is slowly passed through the ion-exchange column, and it is washed with 100 ml of sterile distilled water. This procedure is done without removing the ion-exchange column from the generator system. The complete generator unit, which is mounted on a reinforced lab cart, is rolled to the side of the lead cave. Connections are made between the generator and the radioactive ^{81}Rb solution within the lead cave with sterile polyethylene tubing. This allows the ^{81}Rb solution to be pumped through the resin column and the radioactive eluate to be returned to the lead cave by a similar tubing connection. The loading of the ion-exchange column is regulated by an electrical motor drive which is controlled from a distance 5–6 feet away. This is necessary to reduce radiation exposure while loading the resin column with ^{81}Rb and washing away the unwanted ^{79}Kr and ^{83}Kr . The radioisotope generator is then moved from the “hot” lab to the scintillation camera room.

The generator, with external shielding removed, is shown in Fig. 2. Visible are the automatic two-way valves, polyethylene tubing, sterile H_2O for elution and 2% NaCl solution to be mixed with the eluate below the resin column to give an isotonic saline solution for administering $^{81\text{m}}\text{Kr}$ by intravenous infusion for lung perfusion studies.

Sterile and pyrogen-free reagents and equipment are used. The solution flows through an in-line Millipore filter (0.45 micron) just before intravenous infusion. Sample elutions from each production generator have been checked by an independent laboratory and found to be sterile and pyrogen free.

In actual operation the generator is shielded with $3\frac{3}{4}$ in. of lead consisting of $1\frac{3}{4}$ in. of interior shield plus 2 in. of outer shielding which is built up from $\frac{1}{4}$ -in.-thick half-circle layers. This thick shielding is necessary because the 0.51-MeV gamma ray produced by positrons emitted from the ^{81}Rb produces a high radiation level (> 10 R/hr) at the surface of the resin column. The residual radiation from the shielded generator does not interfere with the operation of the scintillation camera even when the generator is located within 2 ft of the camera head.

With 50 mCi of ^{81}Rb on the resin column, elution with 5 ml of H_2O will yield about 5 mCi of $^{81\text{m}}\text{Kr}$. The leakage of ^{81}Rb for each elution is $< 10^{-5}$ parts of the total ^{81}Rb on the column. The usual injected

dose for perfusion studies is 5 mCi of ^{81}Kr with less than $0.5 \mu\text{Ci}$ of contaminating ^{81}Rb .

In human subjects this results in a calculated radiation dose of less than 4 mrad to the lungs and less than 25 mrad to the right heart from the $^{81\text{m}}\text{Kr}$ and about 4 mrad to the heart and kidneys from the ^{81}Rb . In making these calculations it has been assumed

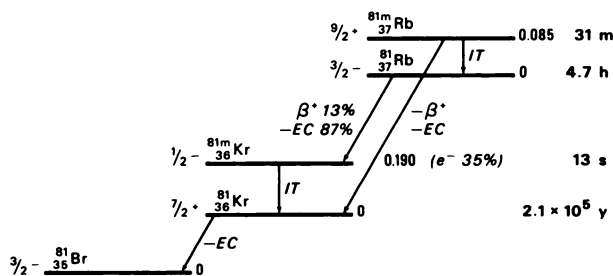

FIG. 1. Decay scheme for $^{81}\text{Rb-}^{81\text{m}}\text{Kr}$.

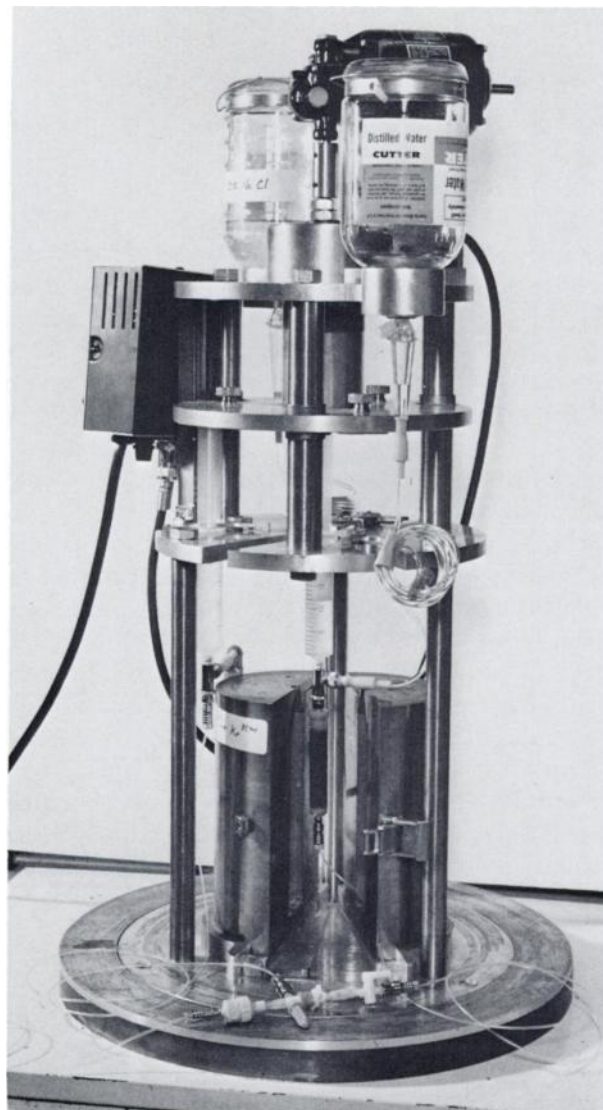

FIG. 2. Radioisotope generator system for $^{81\text{m}}\text{Kr}$.

KRYPTON-81m

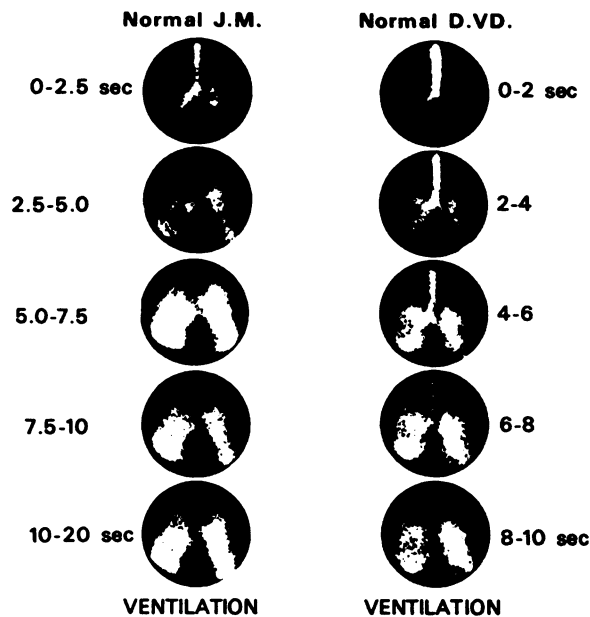

FIG. 3. Ventilation studies of two normal subjects.

that the effective half-life is equal to the physical half-life of the isotope.

Krypton-81 can also be eluted by rapidly forcing 50 ml of air through the dry resin column. The ^{81m}Kr in air is inhaled directly by the subject through the polyethylene tubing. The yield of ^{81}Kr for such an elution is about 5–6 mCi from a 50-mCi generator. It is possible to change back and forth from H_2O elution to air elution by the following method. A sterile three-way valve control and a sterile 50-ml syringe is attached to the "saftiset" tubing that connects the eluant H_2O reservoir to the ion-exchange column. With the syringe plunger of the central column syringe in the lowered position to reduce the air space above the column, filtered air is taken into the 50-ml syringe and forced through the resin column until all the liquid is pushed through the column and its connecting polyethylene tubing. This usually requires about 100 ml of air. Thereafter 50 ml of air can be forced through the resin column to provide ^{81m}Kr in gaseous form. By reconnecting the H_2O reservoir and forcing water through the column, perfusion studies can again be done without altering the characteristic of the ion-exchange resin to strongly retain ^{81}Rb .

RESULTS AND DISCUSSION

To determine the anatomical, physiological and diagnostic information that can be obtained by using ^{81m}Kr , preliminary studies have been done on five normal volunteers and 11 patients with known respiratory problems. The subjects have been asked to

breathe at specified intervals and in certain instances to control the rate and depth of respiration. There has been no spirometric control for the studies reported here.

For perfusion studies, ^{81m}Kr in 10 ml of isotonic saline was infused for 3–5 sec into the right antecubital vein. The patient was lying either supine or prone. Serial scintiphotos were taken using exposure times of 2–5 sec while the patient held his breath. The depth of inspiration varied from normal to maximum. The tracer usually leaves the right heart within 15 sec after starting the infusion. In dynamic cardiac studies a 10–20-sec exposure was taken at the end of the study to show the distribution within the lungs. Further pictures were then taken as the patients breathed at their usual rate and depth, exposures being terminated when sufficient dots were recorded. Within 2 min, activity falls to a level at which pictures could no longer be taken.

For ventilation studies, 50 ml of air was forced through the dry generator with a 50-ml syringe. In some instances the patients were asked to inhale through a short length of tubing 1 cm in dia over a period of 5–15 sec from forced expiration to maximum inspiration as the 50 ml of air carrying the ^{81m}Kr was directed into the tubing. A nose clip was used, and the studies were performed with the pa-

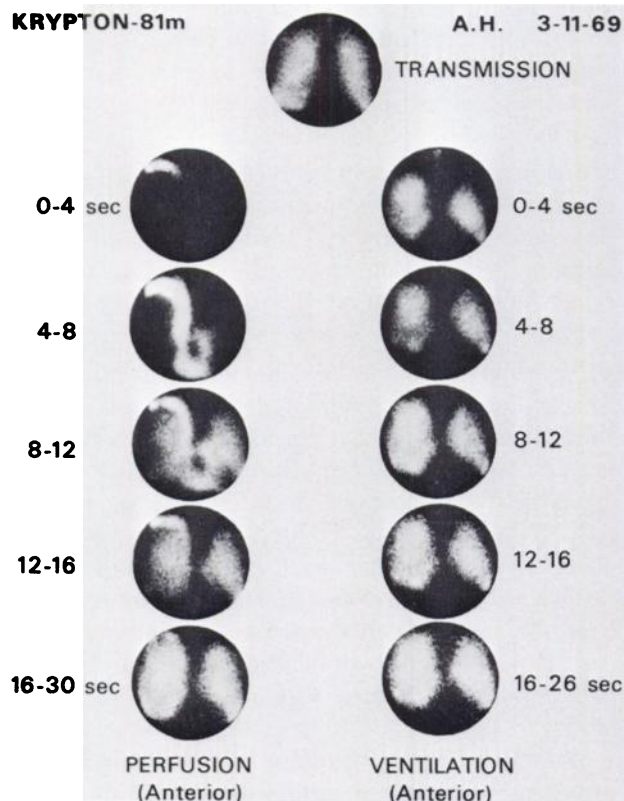

FIG. 4. Normal distribution of ^{81m}Kr in perfusion (left) and ventilation (right) studies

tients in supine and prone positions. Because of the short half-life, it is not possible to achieve an equilibrated state when breathing ^{81m}Kr , and only single breath respiratory studies have been performed. The exhaled gas should be removed by an exhaust system. If it is not swept away, it drifts along the patient table and may produce odd patterns on the scintiphotos.

Figure 3 shows ventilation studies on two normal subjects. Inhalation of gaseous ^{81m}Kr began from maximum expiration. In the case of JM, a 40-year-old male, ^{81m}Kr was administered during normal inspiration, whereas in DVD, a 46-year-old male, ^{81m}Kr was given continuously during steady inspiration lasting 10 sec. The trachea and major bronchi can be recognized, and in the slower inspiration the outward spread of radioactivity is apparent.

For many of the studies the position of the lungs and heart in the camera field was determined by a transmission picture taken with a collimated disk source of ^{99m}Tc placed below the patient as suggested by Anger and McRae (9). The area of normal lung transmission was compared with the distribution of radioactivity in both the perfusion and ventilation studies.

Figure 4 (AH, 3-11-69), left, shows a normal distribution of ^{81m}Kr infused in saline solution as seen in an anterior view. At the top is the transmission picture which defines the field of view and shows the position of aerated lung. Below and to the left are 4-sec exposures of the dynamic study and at the bottom is a picture taken from 30 to 60 sec postinfusion. In the 8-12-sec scintiphoto the left side of the heart is outlined as an area of diminished radioactivity lying between the right ventricle and the left lung. At the right is the ventilation study of the same patient. The ^{81m}Kr was administered as rapidly as possible as the patient took a deep breath. The tracheo-bronchial tree was not visualized. The distribution of activity is similar for both perfusion and ventilation studies, and it corresponds to the transmission picture of the lungs.

Figure 5 (WA, 3-11-69) shows a patient studied 2 weeks after the onset of right-sided pneumonia. Abnormalities, as demonstrated by x-ray, were still present at the right apex. At the top left is a transmission picture, anterior view. A series of 3-sec exposures was taken during inhalation of ^{81m}Kr . The final picture was taken from 11 to 26 sec during breath-holding. There is a delay in appearance of radioactivity at the right apex. There is also a discrepancy between the ventilated lung, as shown by uptake of ^{81m}Kr and the extent of the right lung base as defined by the transmission picture. On the

KRYPTON- 81m
W.A. 3-11-69

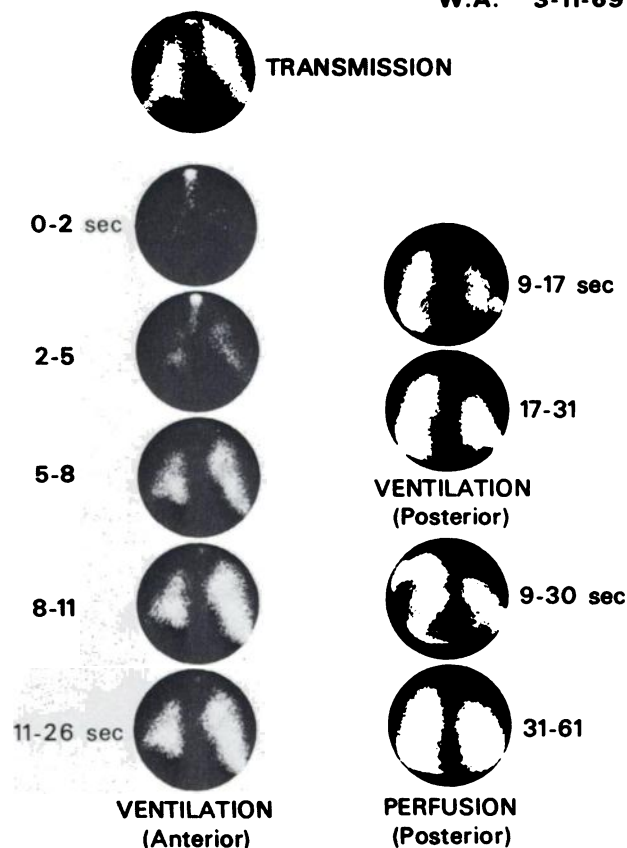

FIG. 5. Impaired ventilation (left and right top) and perfusion (right bottom) of patient with unresolved pneumonia.

right at the top of Fig. 5 are posterior ventilation studies taken from 9 to 17 and 17 to 31 sec after inhalation of ^{81m}Kr . They also show reduced ventilation at the right apex and base. At the bottom right are perfusion studies taken from 9 to 30 and 31 to 61 sec, respectively, with the patient in the same position as the ventilation study. During inflow, the left apex is obscured by radioactivity in the subclavian vein, but the bottom picture shows asymmetry between the two apices, with reduced perfusion at the right apex. The lung bases are symmetrical for perfusion but not for ventilation. Thus, it would appear that perfusion and ventilation do not correspond in the right lung base.

Figure 6 (MF, 5-14-69) is a study of a female patient with severe obstructive disease associated with considerable sputum at the time of study. The single picture at the top is an anterior transmission picture defining aerated lung, with the patient positioned for the anterior perfusion and ventilation study. The perfusion study shows the right heart and the right and left pulmonary arteries. It shows uniform perfusion throughout the lung field defined in the transmission picture. The anterior ventilation

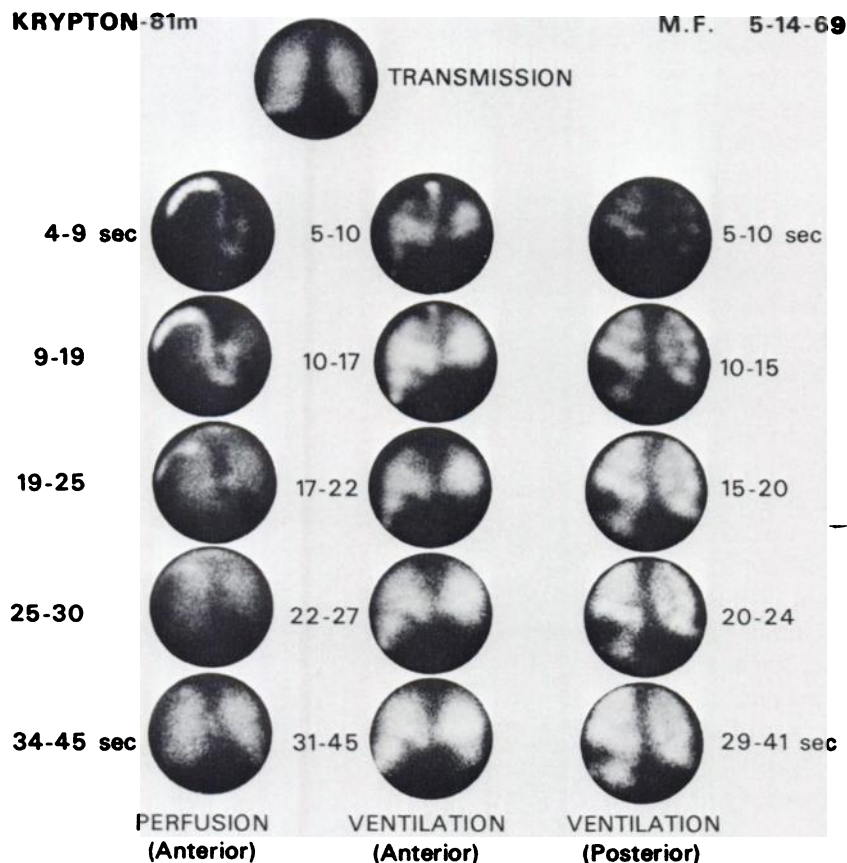

FIG. 6. Ventilation and perfusion study of patient with severe asthma.

study shows more apical than basilar filling on both the right and left, and there are multiple areas throughout both lungs where ventilation is absent or reduced. The posterior ventilation study (patient lying prone) again showed early apical filling and multiple areas of reduced ventilation in both lungs. Note one particularly large area of reduced ventilation in the left lower zone.

Figure 7 (CS, 5-14-69) shows perfusion and ventilation studies of a patient with mild emphysema. The chest x-ray did not show any local abnormality in the right lung. There is a localized region which shows reduced activity in both the ventilation and perfusion studies.

CONCLUSION

Krypton-81m has advantageous characteristics for lung function studies with the scintillation camera. The isotope has an ideal gamma-ray energy, high photon yield, low radiation exposure and a short physical half-life, which allows repeat studies or multiple views to be rapidly obtained. The 4.7-hr half-life of the parent makes it possible to do studies throughout one day. A method has been presented for obtaining millicurie amounts of ^{81m}Kr from a ⁸¹Rb parent.

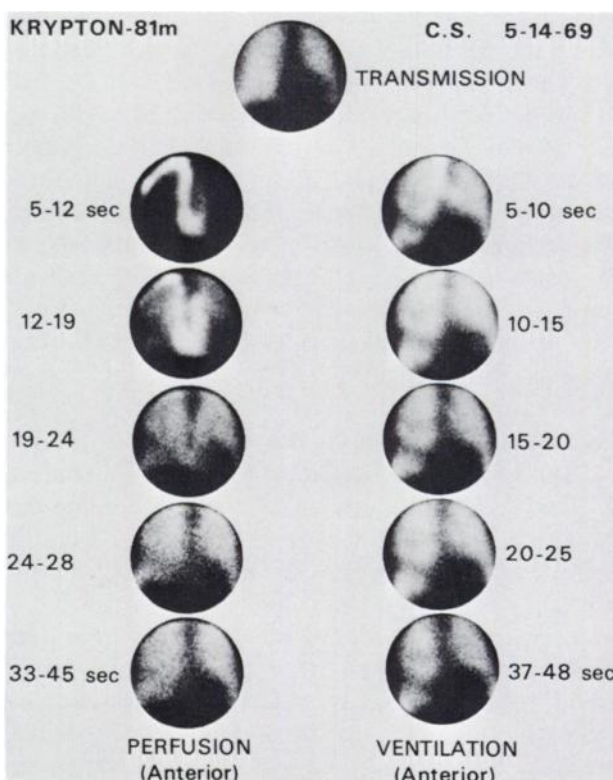

FIG. 7. Ventilation and perfusion studies showing poor ventilation and perfusion to right lung.

Preliminary perfusion and ventilation studies have been done on five normal volunteers and eleven patients to determine the type of physiological and clinical information which can be obtained by using the dynamic and static imaging capabilities of the scintillation camera. Excellent resolution of the right heart, left and right pulmonary arteries and upper tracheo-bronchial tree has been achieved. Also it has been possible to watch the changing distribution of activity as inhalation proceeds. Abnormalities have been demonstrated in patients. Krypton-81m should be particularly useful for exploring the variations in distribution of activity within the lungs in various lung disorders with changing patterns of inhalation. The inability to follow washout patterns and to achieve an equilibrated condition by breathing a fixed concentration of radioactive gas, as has been done with ^{133}Xe , limits the type of study which can be performed, but how important this limitation will be remains to be investigated. Unlike ^{133}Xe , which must be washed out of the lungs for periods of up to 25 min in abnormal cases, ^{81m}Kr decays rapidly within 2–3 min so that multiple studies can be completed in a short time.

ACKNOWLEDGMENTS

The authors gratefully acknowledge the technical assistance of Patricia Chu, Dianne Peterson, Eldred Calhoon,

William Hemphill, Edward F. Dowling and Victor Jensen in carrying out this work, which was done under the auspices of the U.S. Atomic Energy Commission.

REFERENCES

1. TAPLIN GV, DORE EK, JOHNSON DE, et al: Suspension of radioalbumin aggregates for photoscanning the liver, spleen, lung and other organs. *J Nucl Med* 5: 259–275, 1964
2. PETERSON CC, BONTE FJ: Technetium-99m macro-aggregated albumin: a new lung scanning agent. *Int J Appl Radiat* 18: 201–202, 1967
3. STERN HS, GOODWIN DA, WAGNER HN, et al: $\text{In}^{113\text{m}}$, a short-lived isotope for lung scanning. *Nucleonics* 24 No. 6: 57–59, 1966
4. LOKEN MK, WESTGATE HD: Using xenon-133 and the scintillation camera to evaluate pulmonary function. *J Nucl Med* 9: 45–50, 1968
5. CLARK JC, MATTHEWS CME, SILVESTER DJ, et al: Using cyclotron-produced isotopes at Hammersmith Hospital. *Nucleonics* 25 No. 6: 54–62, 1967
6. YANO Y, ANGER HO: Ultrashort-lived radioisotopes for visualizing blood vessels and organs. *J Nucl Med* 9: 2–6, 1968
7. LEDERER CM, HOLLANDER JM, PERLMAN I: *Table of Isotopes* 6th ed. John Wiley & Sons, New York, 1967
8. YANO Y, ANGER HO: Visualization of heart and kidneys in animals with ultrashort-lived ^{82}Rb and the positron scintillation camera. *J Nucl Med* 9: 412–415, 1968
9. ANGER HO, McRAE J: Transmission scintiphotography. *J Nucl Med* 9: 267–269, 1968

THE SOCIETY OF NUCLEAR MEDICINE 18th ANNUAL MEETING

June 28–July 2, 1971

Biltmore Hotel

Los Angeles

FIRST CALL FOR SCIENTIFIC EXHIBITS

The Scientific Exhibits Committee announces that abstracts of exhibits are now being reviewed for the 18th Annual Meeting. Abstracts of exhibits, large or small, are welcomed from members, non-members and organizations. Exhibits supporting scientific papers to be presented are encouraged. Illuminators similar to those used by RSNA will be available.

Abstract format: Abstracts must be submitted on a special abstract form for scientific exhibits which is available from The Society of Nuclear Medicine, 211 E. 43rd St., New York, N.Y. 10017.

Scientific Exhibit Awards. The Society is pleased to announce the presentation of Gold Medal, Silver Medal, Bronze Medal and Honorable Mention awards for the most outstanding scientific exhibits. These are judged on the basis of scientific merit, originality, display format and appearance.

Abstract deadline: Send abstracts on or before April 1, 1971 to:

A. EVERETTE JAMES, JR., M.D.
The Johns Hopkins Medical Institutions
Department of Radiological Sciences
615 North Wolfe Street
Baltimore, Maryland 21205